

Patient report

Bio-Rad DATE: 01/15/2019
D-10 TIME: 10:52 AM
S/N: #DJ4I016123 Software version: 4.20-2
Sample ID: 10406533
Injection date 01/15/2019 10:48 AM
Injection #: 22 Method: HbA1c
Rack #: --- Rack position: 6

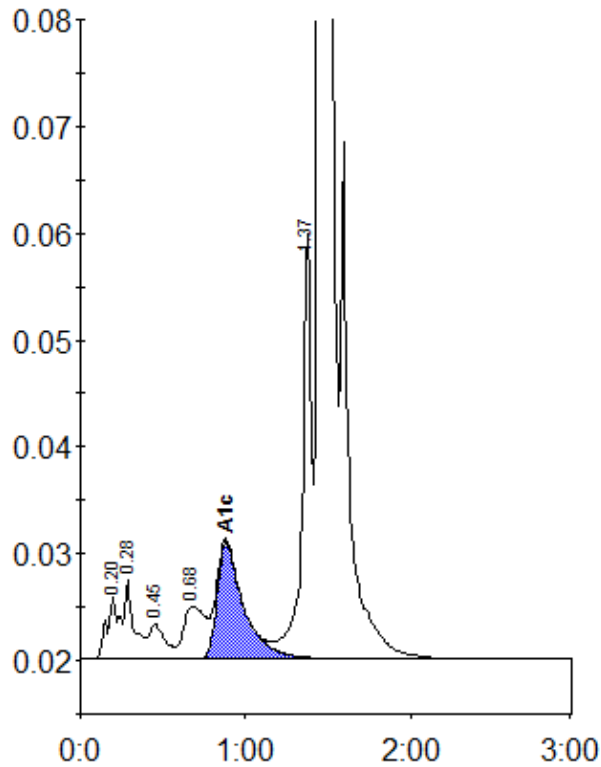

Peak table - ID: 10406533

Peak	R.time	Height	Area	Area %
A1a	0.20	5844	30464	1.0
A1b	0.28	7303	28826	1.0
F	0.45	3221	21793	0.7
LA1c/CHb-1	0.68	4908	44352	1.5
A1c	0.88	10868	120573	5.7
P3	1.37	39834	152097	5.2
A0	1.45	741618	2513701	86.3
Total Area:		2911806		

Concentration:	%
A1c	5.7